

Appendix C  
Maps of Colorado Perinatal Periods of Risk by County/Region

## Colorado Perinatal Periods of Risk Total Feto-Infant Mortality Rates by County or Region, 1997-2002

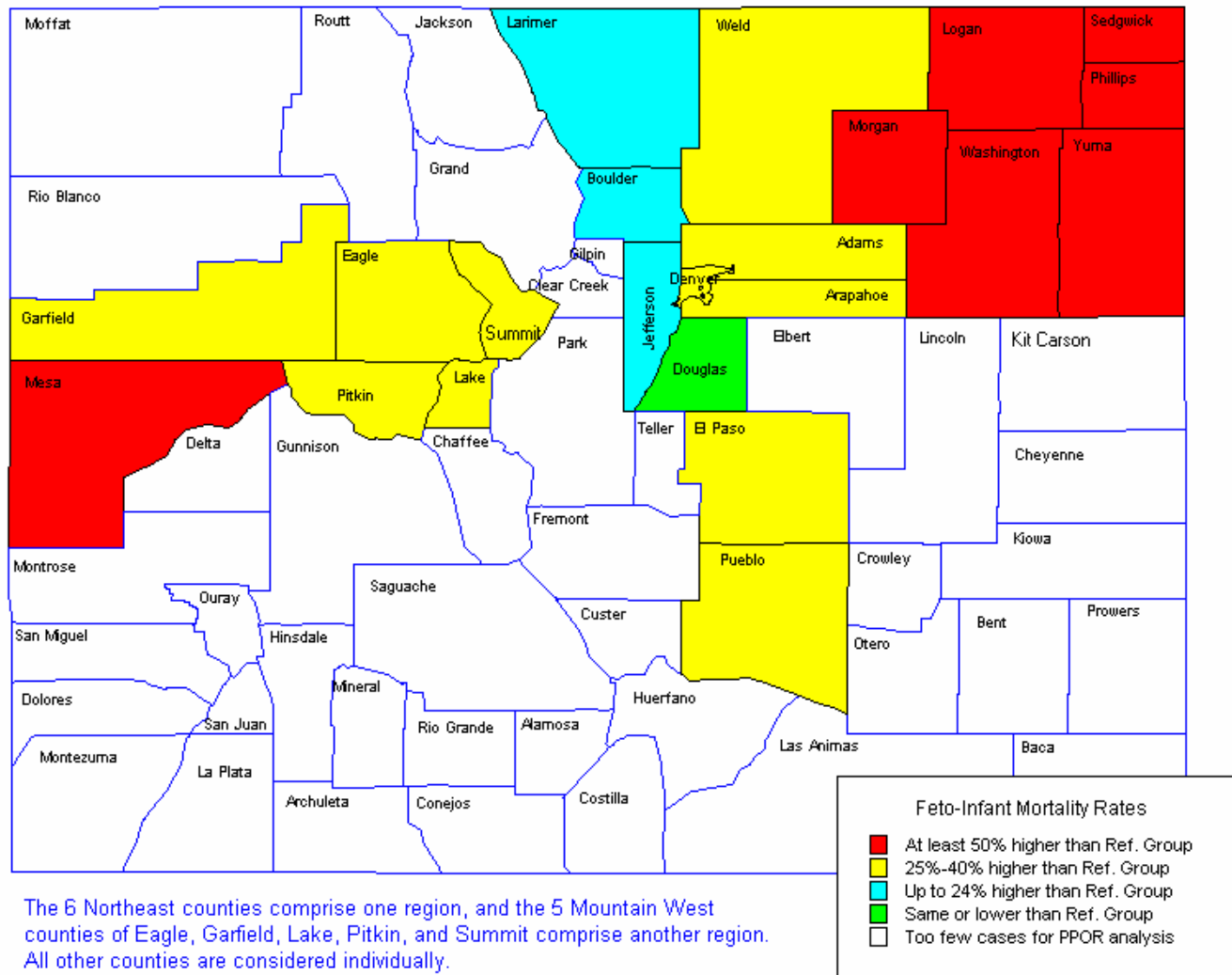

c:\Infant Mortality Study Summer 2003\PPOR FIMR by County Region 10-23-03.wor

Reference Group is White Non-Hispanic Colorado mothers at least 20 years of age with 13 or more years of education

## Colorado Perinatal Periods of Risk Maternal Health/Prematurity by County/Region, 1997-2002

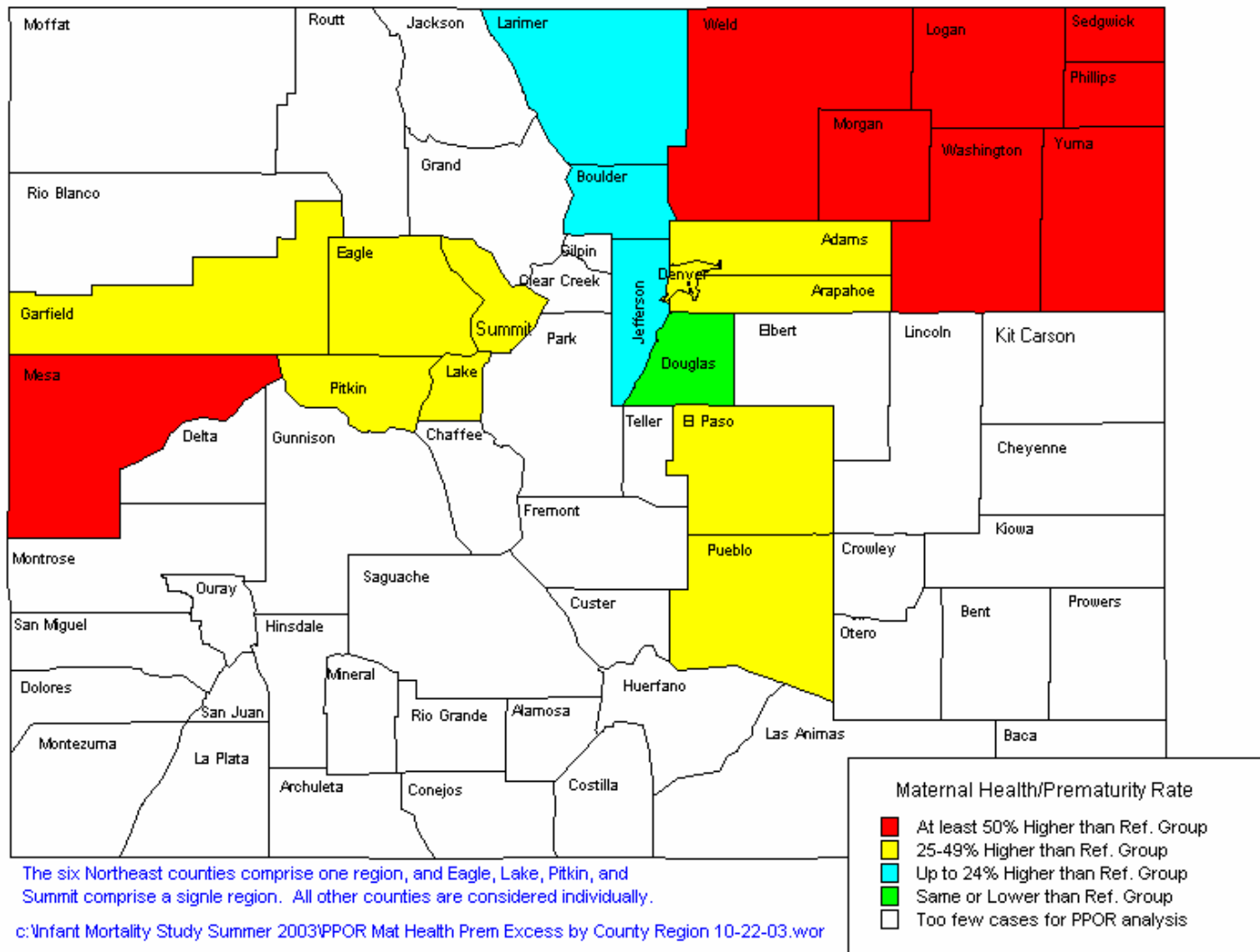

Reference Group is White Non-Hispanic Colorado mothers at least 20 years of age with 13 or more years of education

**Colorado Perinatal Periods of Risk  
Maternal Care Mortality by County/Region, 1997-2002**

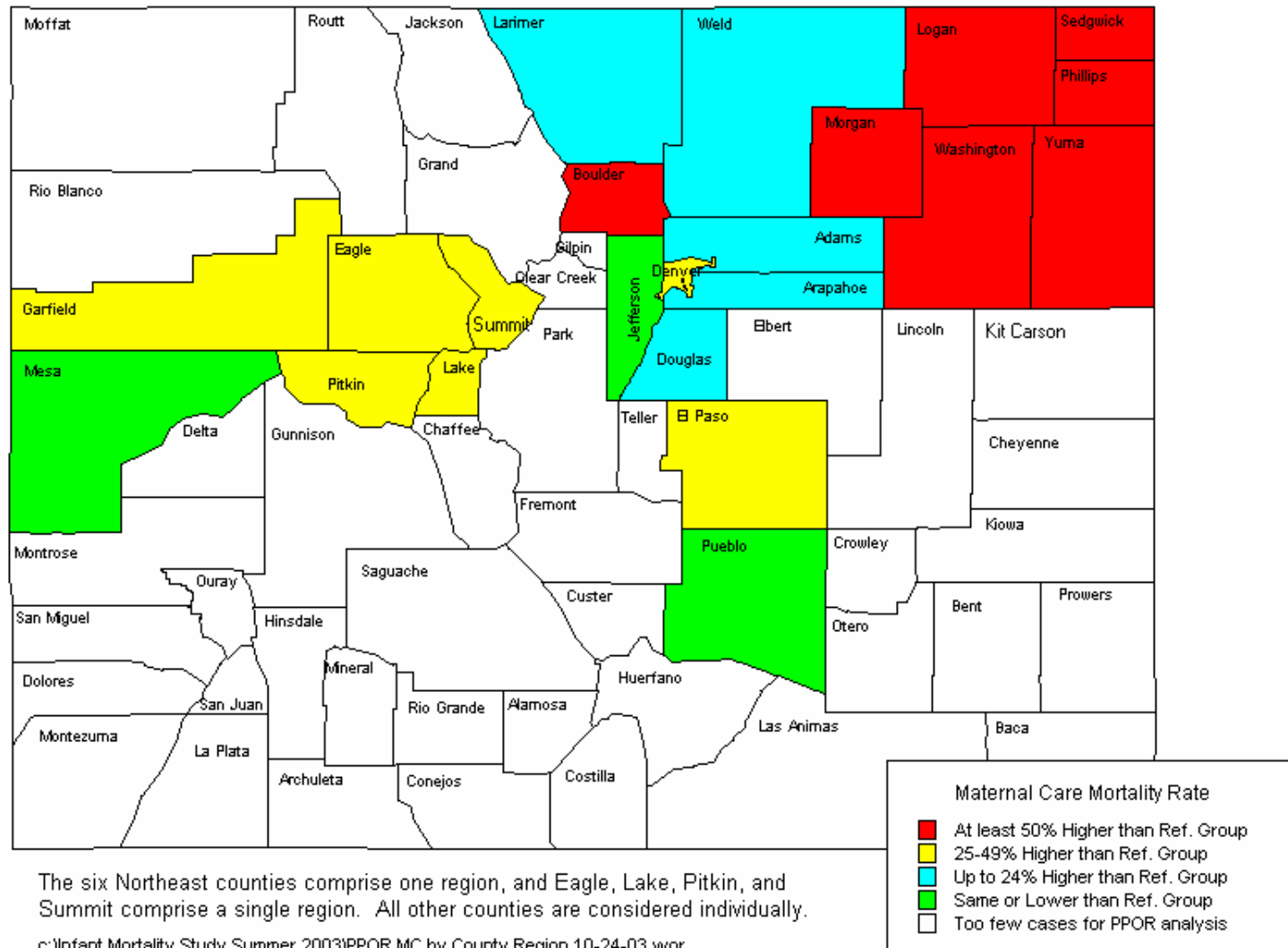

The six Northeast counties comprise one region, and Eagle, Lake, Pitkin, and Summit comprise a single region. All other counties are considered individually.

c:\Infant Mortality Study Summer 2003\PPOR MC by County Region 10-24-03.wor

Reference Group is White Non-Hispanic Colorado mothers at least 20 years of age with 13 or more years of education

## Colorado Perinatal Periods of Risk Newborn Care Mortality by County or Region, 1997-2002

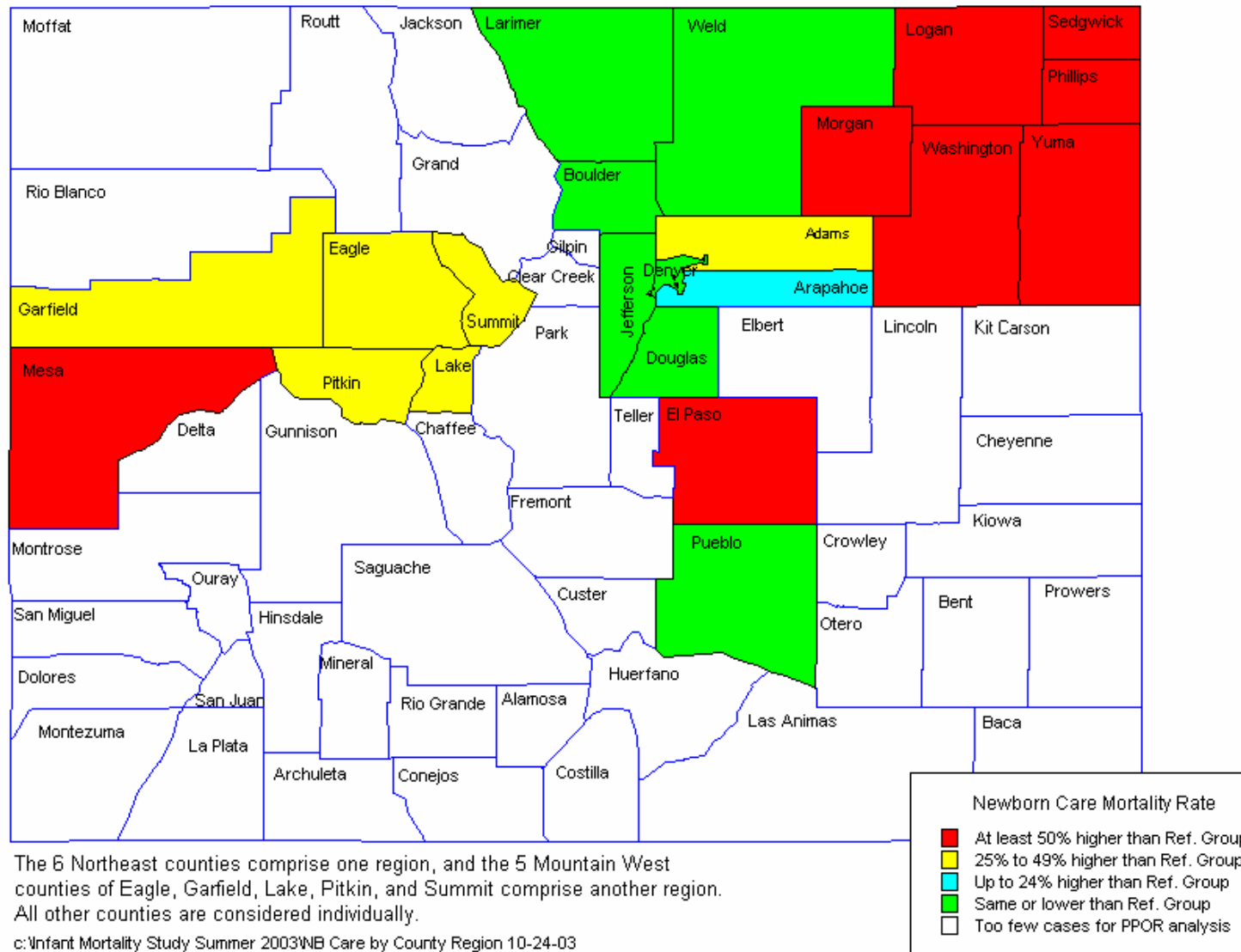

Reference Group is White Non-Hispanic Colorado mothers at least 20 years of age with 13 or more years of education

## Colorado Perinatal Periods of Risk Infant Health Mortality by County/Region, 1997-2002

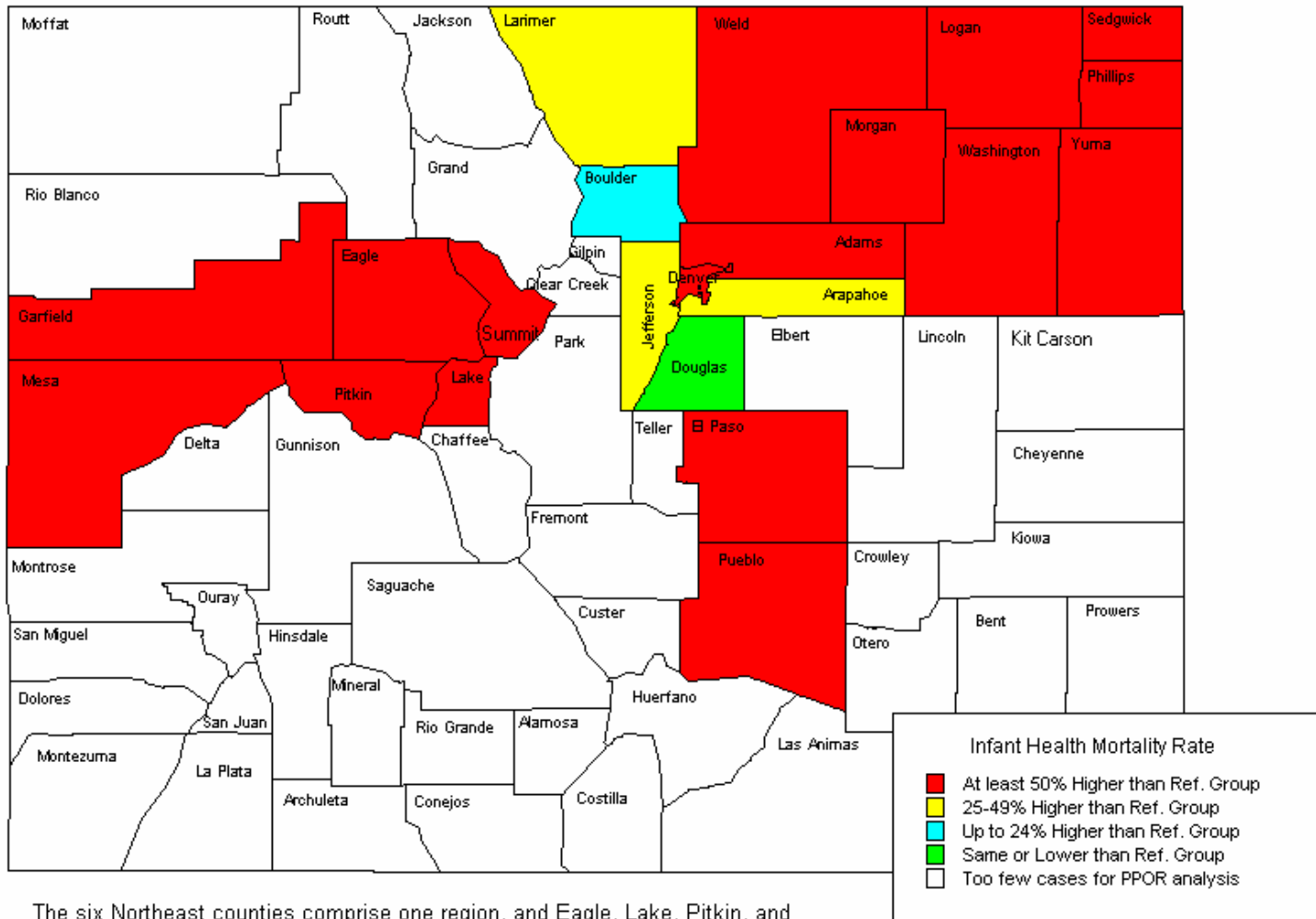

The six Northeast counties comprise one region, and Eagle, Lake, Pitkin, and Summit comprise a single region. All other counties are considered individually.